

# seth belter

**primary** 202 W Longleaf Dr Apt 1431, Auburn AL 36832  
**secondary** 115 Penny Ln, New Freedom PA 17349  
**phone** 717-634-9075 or 334-246-1009  
**email** seth@sethbelter.com  
**legally** Andrew Charles Belter

## **IMMEDIATE OBJECTIVE:**

\_Obtain a summer internship with a respected architecture firm, gaining IDP credit and learning lifelong career skills

## **LONG-TERM OBJECTIVE:**

\_Obtain licensure through the AIA

## **SUMMARY:**

\_Student in Pre-Architecture, Foundation Unit (first year studio), at Auburn University  
\_Quiet learner with natural leadership tendencies  
\_Proficient with software, hardware, shop tools, and modeling tools/materials

## **EDUCATION:**

\_Bachelor of Architecture, 2015; Auburn University, Auburn AL  
\_In progress  
\_High School Diploma, 2009; Susquehannock High School, Glen Rock PA  
\_Summa Cum Laude with an unweighted GPA of 3.8 on a 4.0 scale  
\_Graduated with 4 credits of architecture/drafting courses

## **SKILLS and RELATED EXPERIENCE:**

\_Collaboration  
\_Leadership  
\_Autodidacticism  
\_Proficient with software such as AutoCAD, Rhinoceros, Revit, MS Office, Windows (all versions), Mac, Photoshop CS5, GIMP, Dreamweaver, Fireworks, Illustrator  
\_Proficient with computer hardware setup, diagnosis, and repair  
\_Proficient with shop tools, including CNC Router

## **OTHER EXPERIENCE:**

\_Held several restaurant leadership positions during and after high school  
\_Michael's Restaurant; General Manager; Stewartstown PA; 2008-2009  
\_Michael's Pizza; Delivery Manager; Monkton MD; 2008-2009  
\_Pizza Hut, Manager; Auburn AL; 2009-2010  
\_Momma Goldberg's Deli; Manager; Auburn AL; 2010  
\_Runs self-launched web design startup  
\_dualFaction Web Development; Founder/Owner; 2006-present

## **ACTIVITIES and MEMBERSHIPS:**

\_Member; American Institute of Architecture Students, Auburn Chapter; 2010-2011  
\_involved with setup of 2010 Pumpkin Carve event  
\_Participant; Architecture, Construction, and Engineering (ACE) Mentor Program of York PA; 2008-2009  
\_group leader and overall project coordinator, working under Josh Carney, PE (of Carney Engineering Group, York PA)

**PORTFOLIO:**

\_High School Work:

\_Sophomore Year

\_Single Story Home Redesign with emphasis on Primary Living Areas

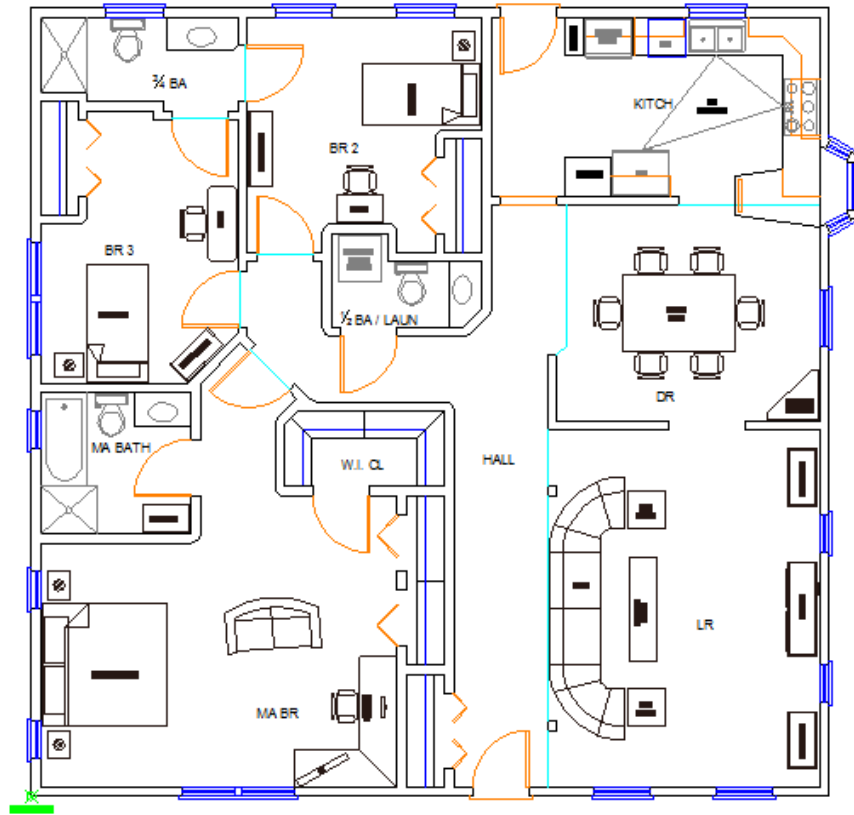

Floor Plan



FRONT ELEVATION

NOT TO SCALE

Front Elevation

\_Junior Year  
\_Single Story Home Design

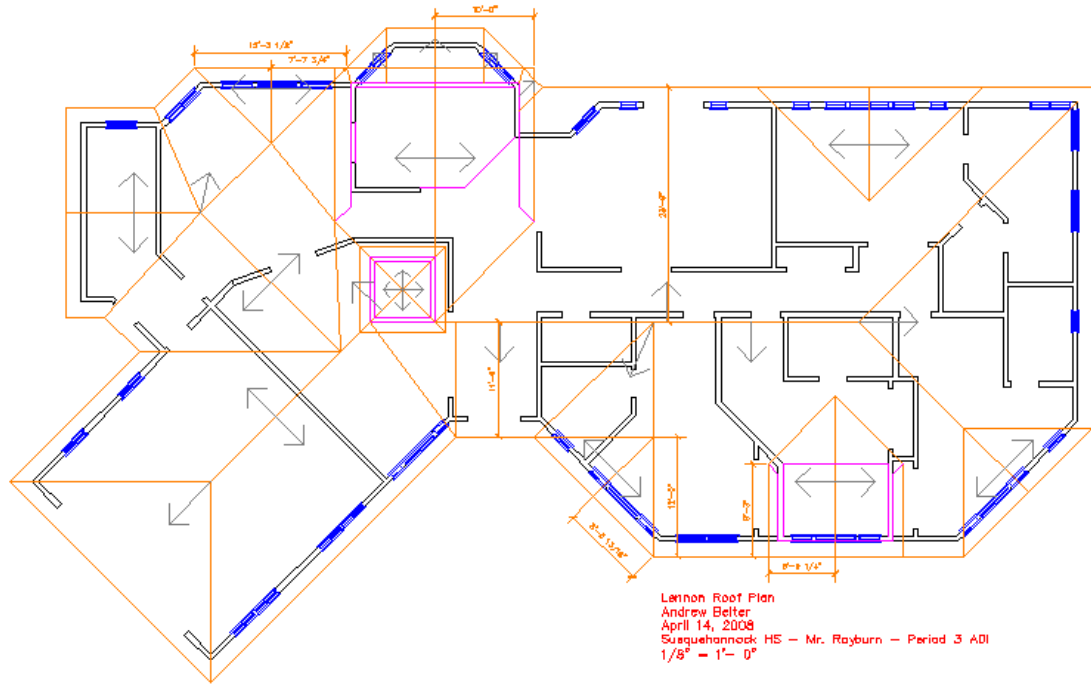

Roof Plan

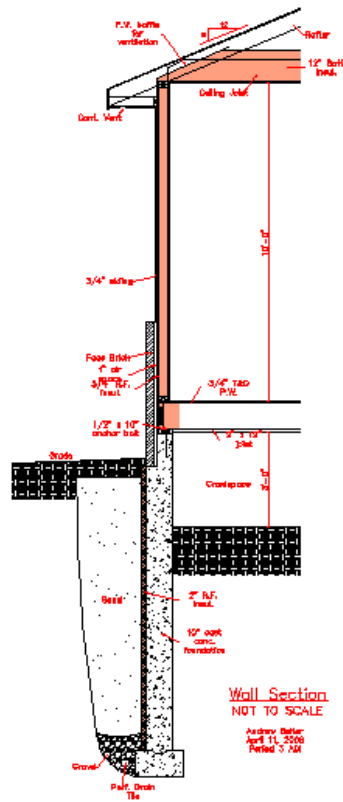

Typical Wall Section

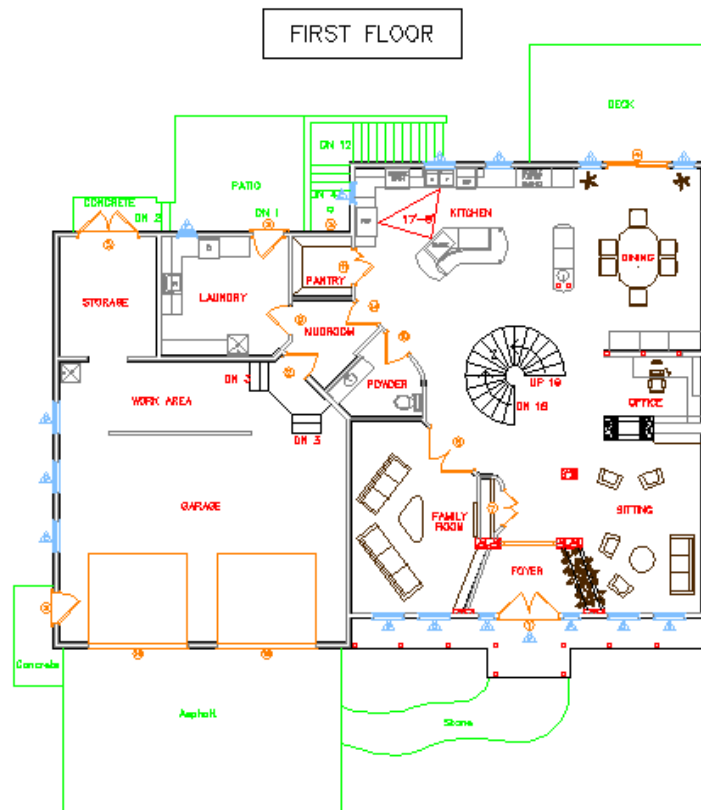

Floor Plan

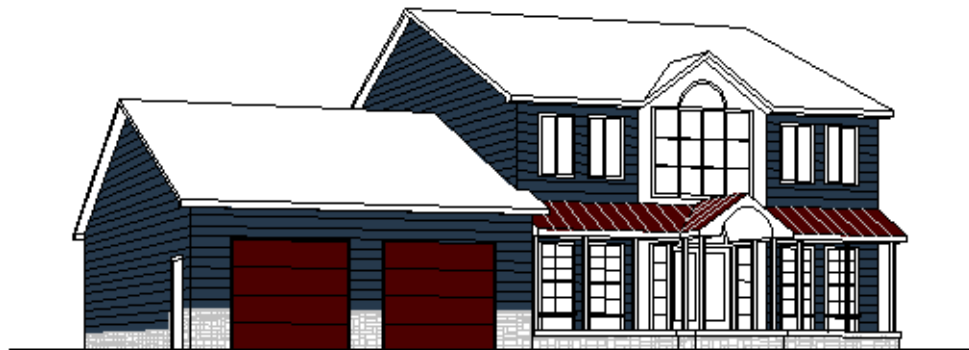

Perspective drawn in AutoCAD

- \_ACE Mentor Program Work:
- \_Group Collaboration, Senior Year
- \_Convenience Store & Gas Station using site of Wrightsville (PA) Rutter's (off Rt 30)
- \_Emphasis placed on Green Design

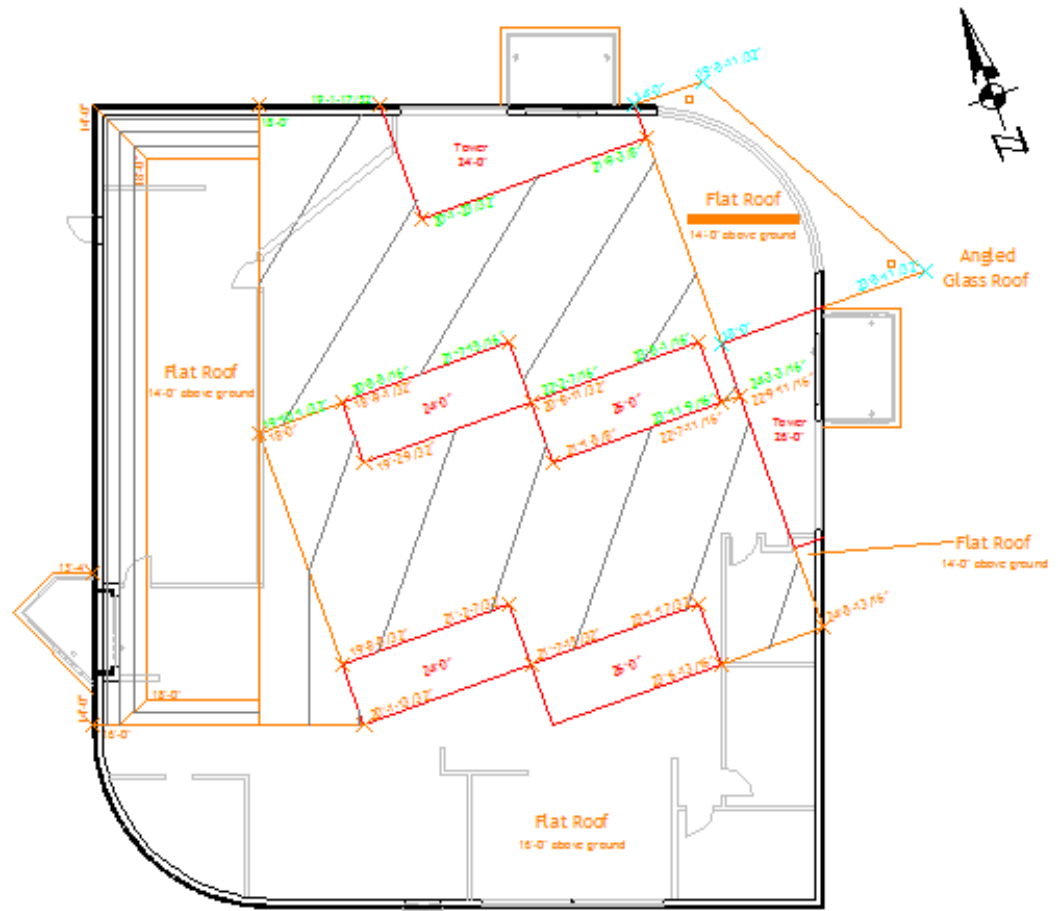

**Roof Plan**

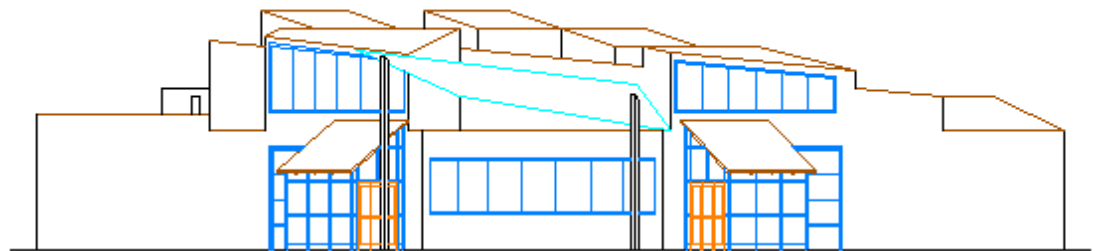

**Front Elevation**